

TYPICAL FLOOR PLAN FIRST SECOND THIRD FLOOR

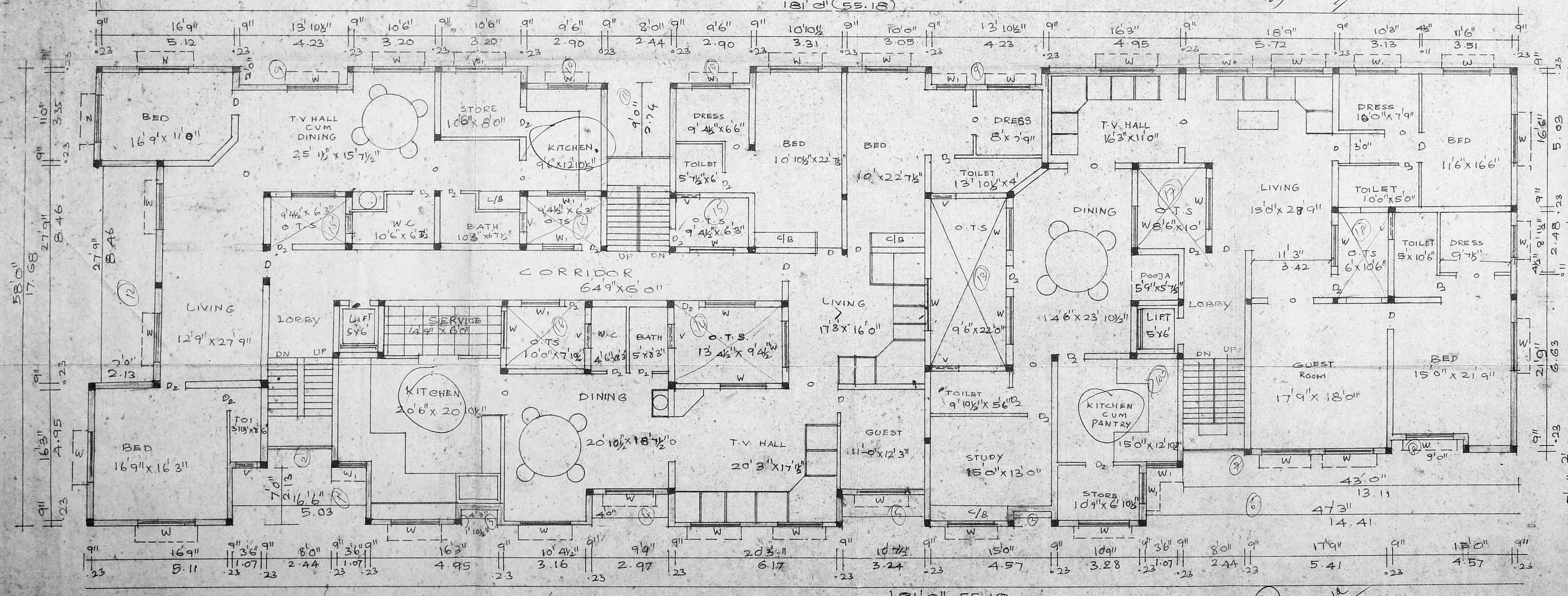

GROUND FLOOR PLAN

Revised Plan  
Dt. ...

MMDA (B/PP NO. /  
C.No. B.2/25409/86  
PART I  
PART II

D.P.

SCALE (1:100) 1" = 8'

SHEET No:- 1  
GROUND FLOOR PLAN  
TYPICAL FLOOR PLAN  
BLOCK 'A'

OWNER  
N. Ramachandran  
N. De Sany  
Meyyan

Signature  
L: S

ENGR. K. R. JANAKIRAMAN B.E. M.E. & M.T.P.  
CONSULTANT ENGINEER PLANNER & VALUER  
LICENSED SURVEYOR NO. 518 PLUMBING LIC. 518  
NO. 68 & 78 CLASS I CORPORATION OF  
MADRAS  
METRO WATER, AMBATTUR  
13 LAKE VIEW ROAD KOTTUR MADRAS-85  
PHONE: 415479

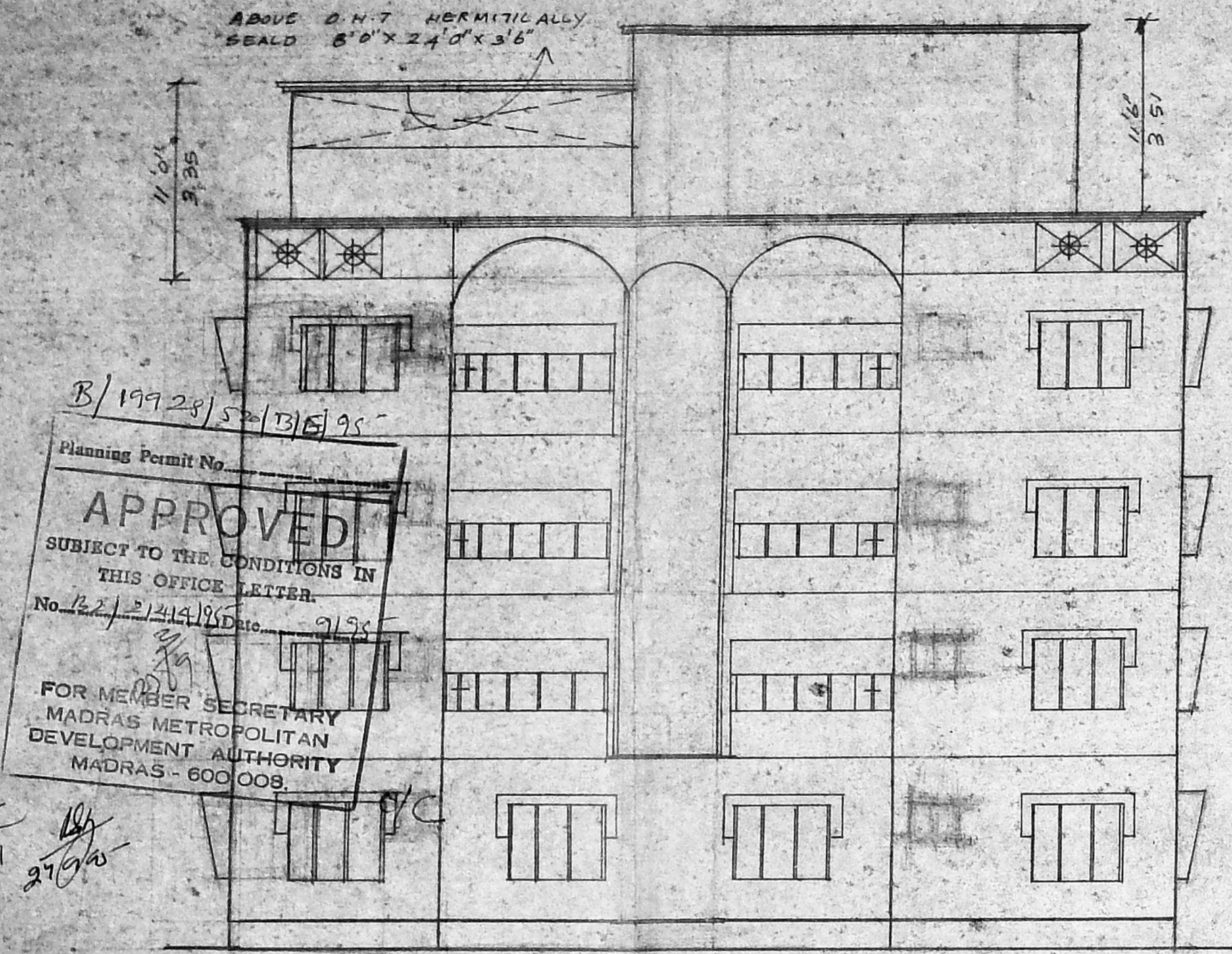

B/19928/52(13)E/95  
 Planning Permit No.  
**APPROVED**  
 SUBJECT TO THE CONDITIONS IN THIS OFFICE LETTER.  
 No. 22/2/414/88 Date: 2/95  
 FOR MEMBER SECRETARY  
 MADRAS METROPOLITAN  
 DEVELOPMENT AUTHORITY  
 MADRAS - 600 008.

**WEST SIDE ELEVATION**  
**BLOCK 'A'**

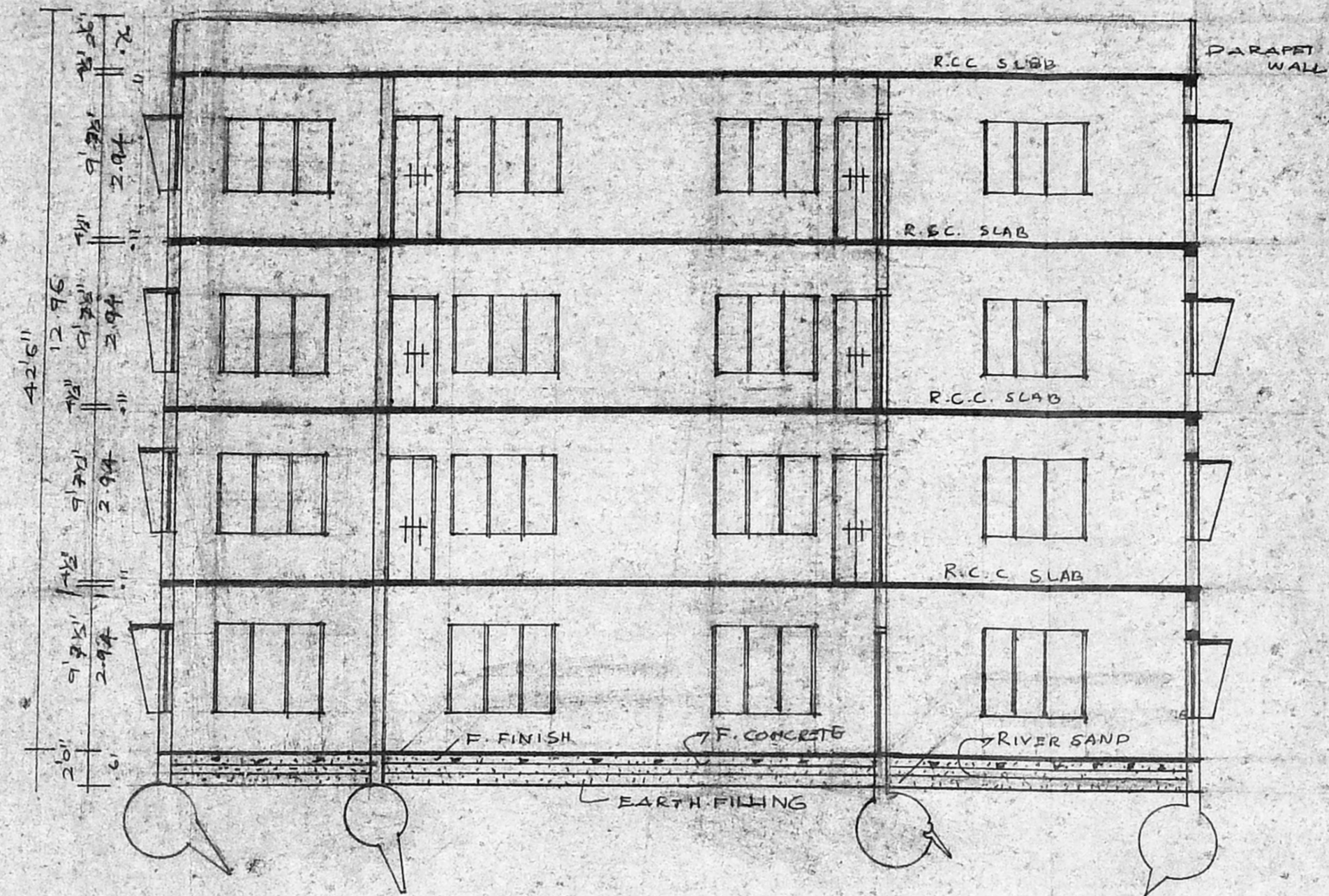

**SECTION ON R S**

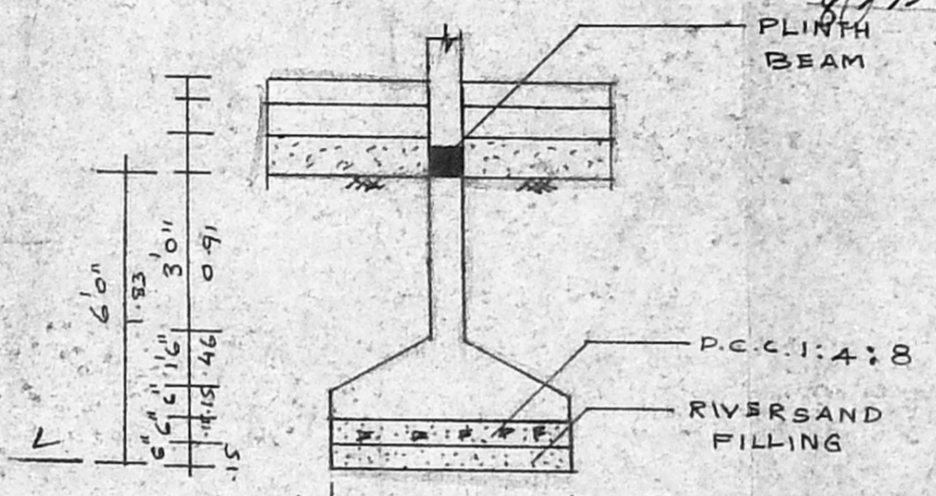

**FOUNDATION  
 DETAIL**

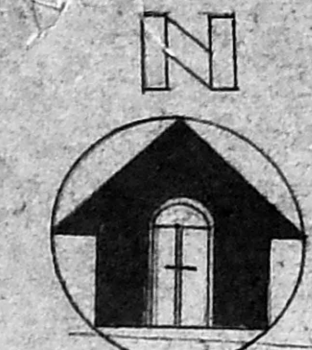

MMDA B/L/77 NO. 1  
 C.No. B2/2546/174  
 Survey  
 PART I  
 OPEN TERRACE  
 PLAN ELEVATION  
 SECTION  
 'A' BLOCK

SCALE 1" = 80' (1:100)

CONSULTANT  
**S.K.  
 ASSOCIATES**

MADRAS 32

M. Ramachandran  
 N. Do S. S. S. S. S.  
 Maylang  
 OWNER

LICENSED SURVEYOR

*(Signature)*  
 ENGR. K. R. JANAKIRAMAN B.E. MIE & M.T.P.  
 CONSULTANT ENGINEER PLANNER & VALUER  
 LICENSED SURVEYOR NO. 615 PLUMBING ENGR.  
 NO. 68 & 72 CLASS 1 CORPORATION OF MADRAS  
 METRO WATER SUPPLY  
 18 LAKEVIEW ROAD, KOTTUR, MADRAS

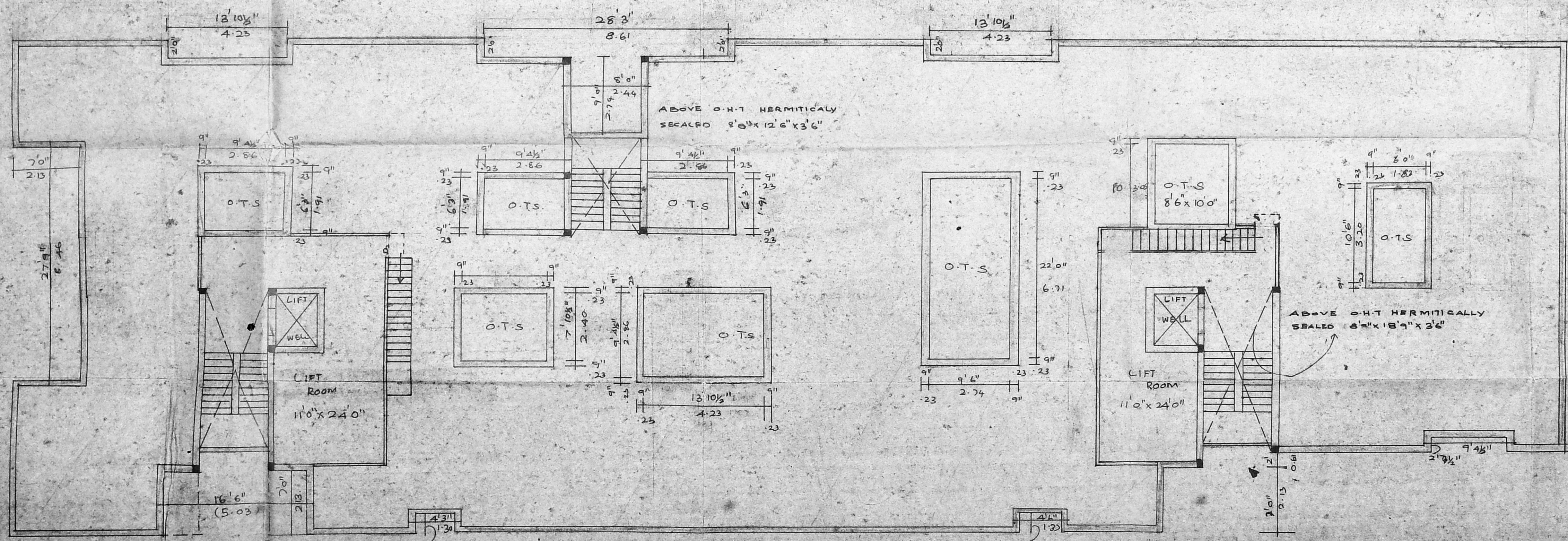

**OPEN TERRACE PLAN**

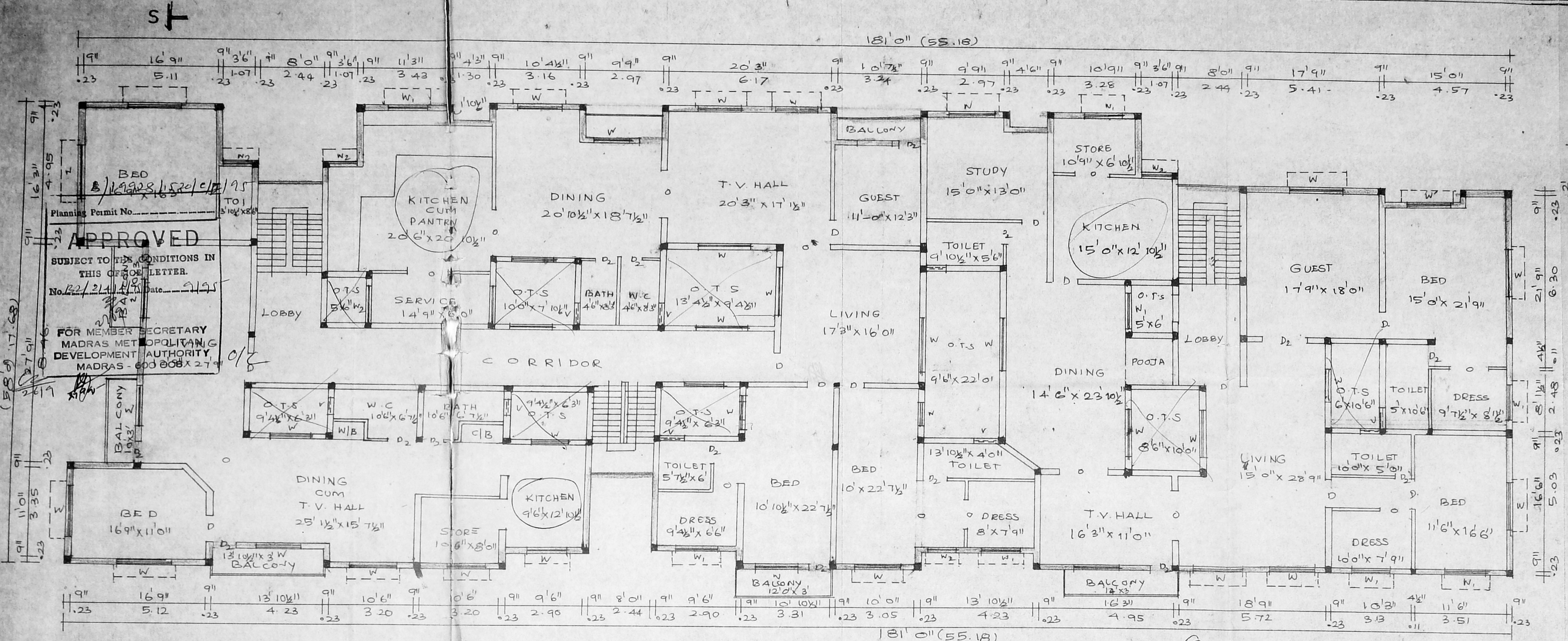

FIRST AND SECOND FLOOR PLAN

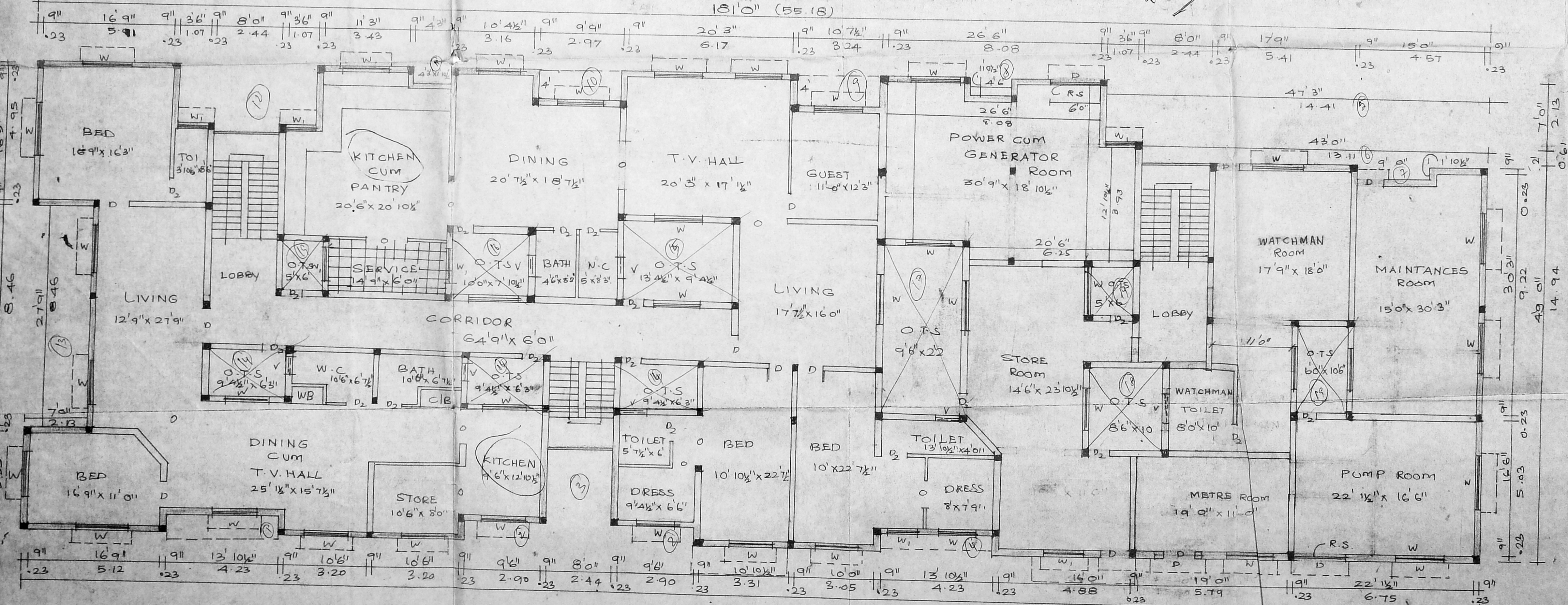

GROUND FLOOR PLAN

SPECIFICATION

FOUNDATION P.C.C 1:4:8  
 SAND FILLING  
 RAFT IN RCC 1:2:4 MIX AND COLUMN.  
 BASEMENT IN P.C.C 1:4:8 AND RIVER SAND FILLING  
 EARTH FILLING  
 FLOOR FINISH WITH 10mm GRAP  
 TILES  
 SURFACE FINISH WITH  
 WITH  
 PLASTERING WITH CEMENT  
 WEATHER SEASONED TEAK WOOD PART II  
 LIFT WILL BE PROVIDED  
 R.C.C. ROOF SLAB 1:2:4 MIX USING 20mm METAL P.  
 WEATHERING COURSE WITH LIME CONCRETE GURDB  
 OIL SLOP 1 IN 60

SCALE 1" = 8' (1:100)

D	TEAK WOOD DOOR	20' x 7'0"	0.91 x 2.13
D <sub>2</sub>	- DO -	36' x 7'0"	0.76 x 2.13
W	GLAZED WINDOW	60' x 4'6"	1.53 x 1.37
W <sub>1</sub>	- DO -	36' x 4'6"	1.07 x 1.37
W <sub>2</sub>	- DO -	40' x 4'6"	1.22 x 1.37
LIFT	LIFT DOOR	30' x 7'0"	0.91 x 2.13

GROUND FLOOR PLAN, TYPICAL FLOOR PLAN

BLOCK B

OWNER

M. S. Ravi  
 N. Ravishanker  
 N. S. Srinivas  
 N. Srinivas

*(Signature)*  
 L.S.

ENGR. K.R. JANAKIRAMAN B.E. MIE & M.T.P.  
 CONSULTANT ENGINEER, PLANNER & VALUER  
 LICENSED SURVEYOR (NO. 515) PLUMBING LIC. NO. 68 & 73 CLASS I CORPORATION OF MADRAS  
 METRO WATER, AMBATTUR  
 18 LAKE VIEW ROAD KOTTUR MADRAS 65  
 PHONE: 418479

ABOVE OVER HEAD TANK HERMITICALLY SEALED 8'0" X 20'0" X 3'6"

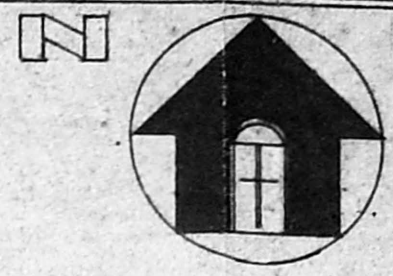

B/1992 8/52/1/E/95  
 Planning Permit No. \_\_\_\_\_  
**APPROVED**  
 SUBJECT TO THE CONDITIONS IN THIS OFFICE LETTER.  
 No. B2/214/4 Date 9/1/95  
 FOR MEMBER SECRETARY  
 MADRAS METROPOLITAN  
 DEVELOPMENT AUTHORITY  
 MADRAS - 600 008

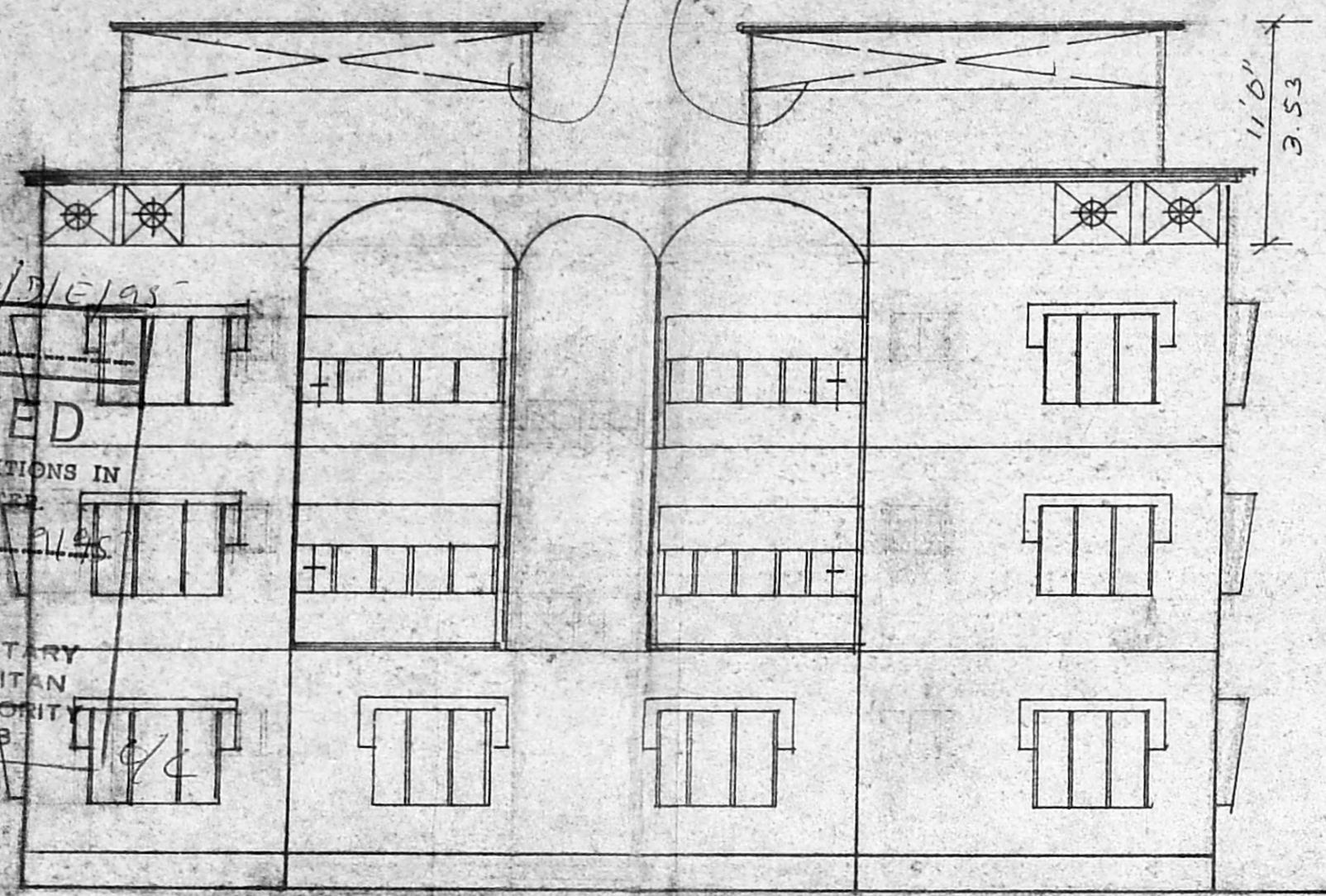

WEST SIDE ELEVATION

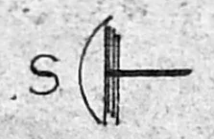

BLOCK 'B'

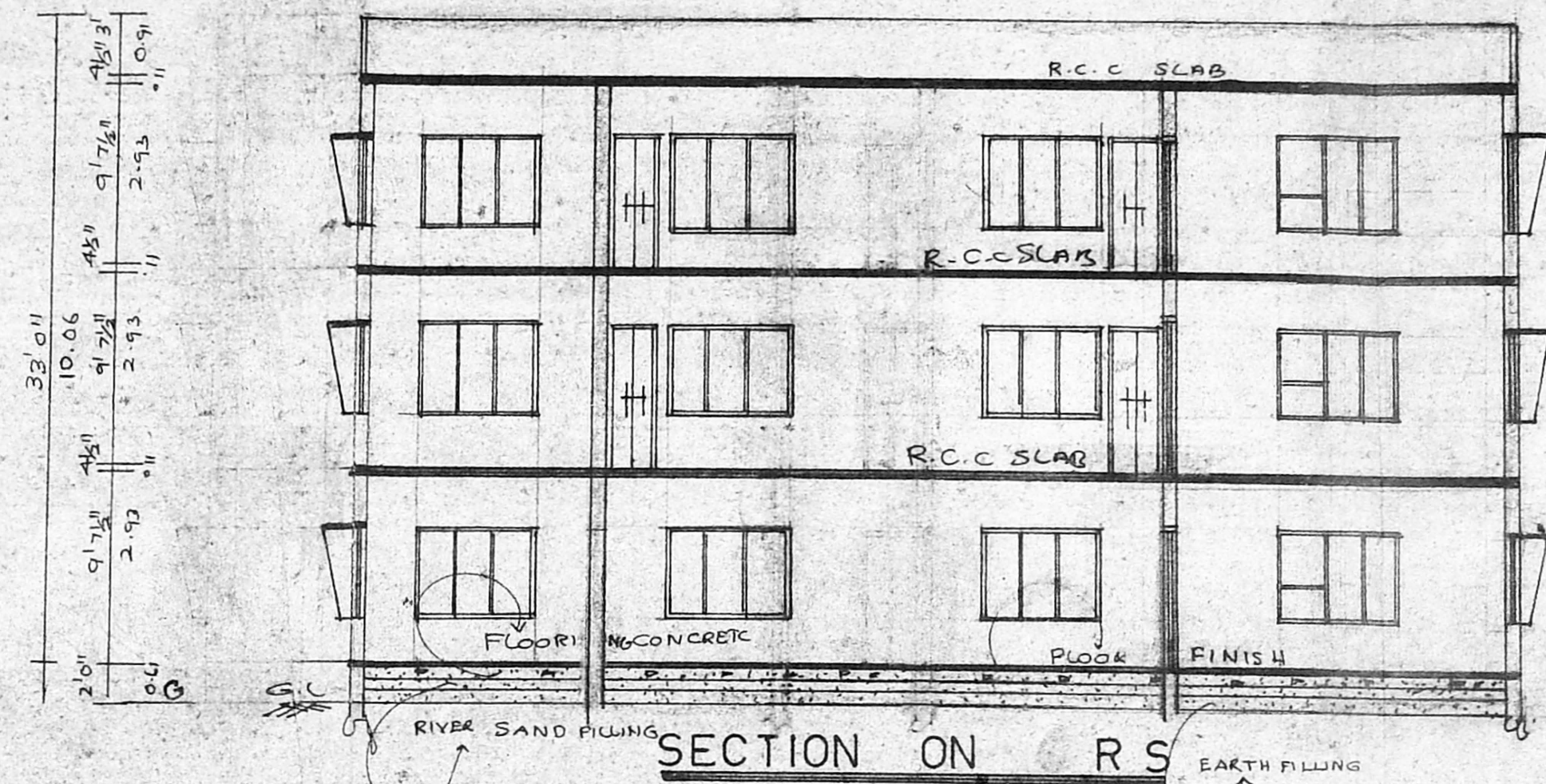

SECTION ON R S

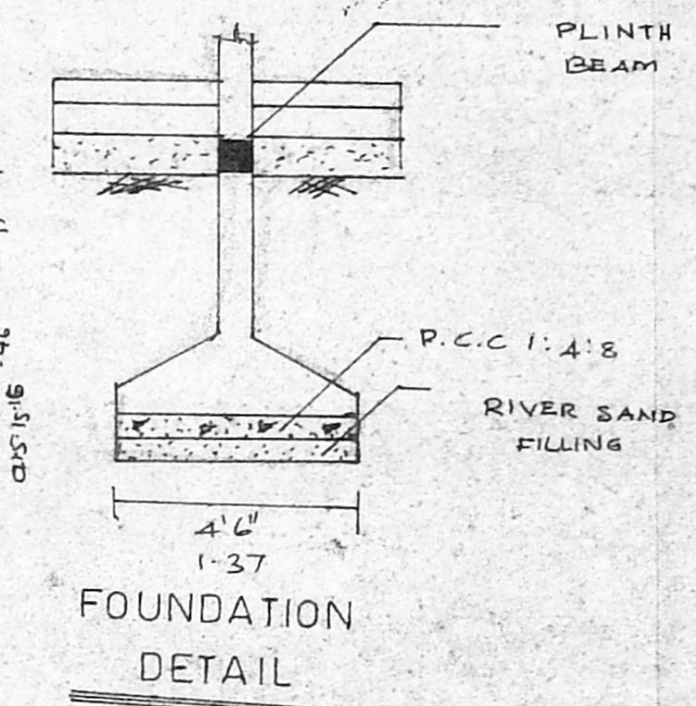

FOUNDATION DETAIL

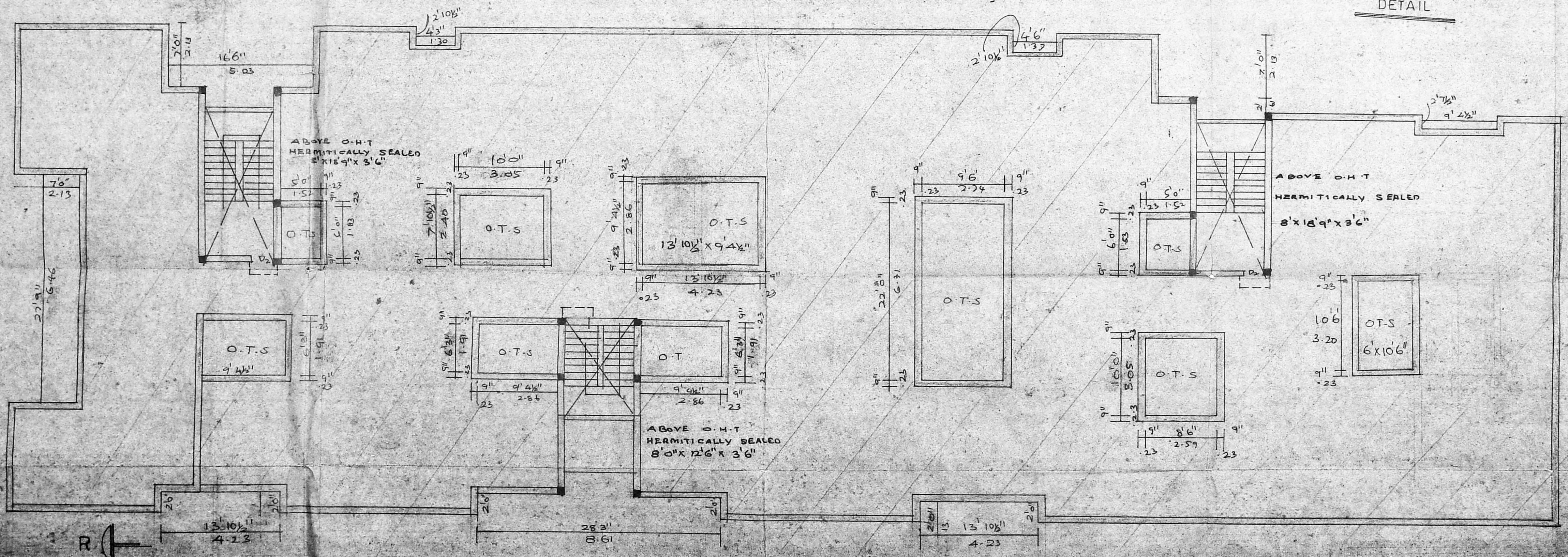

OPEN TERRACE PLAN

Revised Plan  
 D: 1/1/95

MADA/B/PP NO. /  
 B2/25 409/94  
 PART I  
 PART II

SCALE 1" = 8'0" 1:100

CONSULTANT  
**S.K. ASSOCIATES**  
 MADRAS 32

OPEN TERRACE PLAN,  
 ELEVATION, SECTION  
 ON 'B' BLOCK

OWNER  
 M. G. S. S. S.  
 N. Ramachandran  
 N. Govindaraj  
 Mysore

*[Signature]*  
 L.S.  
 Engr. K. R. JANAKIRAMAN BE MIE  
 & M.T.F.  
 CONSULTANT Engineer Planner  
 Licensed Surveyor (NO. 515)  
 PONDICHERRY LIC. ENG.  
 NO. 88 S.T.S. Class-1 Colln of Madras  
 METRO WATER  
 18, CAKE VIGN ROAD KOTTAIR, MADRAS  
 P. 40479

B/19925/52/E/E/95  
 Planning Permit No. \_\_\_\_\_

**APPROVED**  
 SUBJECT TO THE CONDITIONS IN  
 THE OFFICE ORDER

No. 52/214/95 Date: 20/11/95

FOR MEMBER SECRETARY  
 MADRAS METROPOLITAN  
 DEVELOPMENT AUTHORITY  
 MADRAS 600 008

*Inspection plan*  
 MMDA B/PP NO. \_\_\_\_\_  
 No. B/25407/94  
 Date: 22/11/95

50' 0" WIDE ROAD  
 A  
 D

SL ✓  
 DL ✓  
 W.S ✓  
 Road - Tarred

Passage length - 192' 0"  
 Passage width - 30' 0"  
 No. of plots served - 116.

*Inspection plan*  
 20/11/95

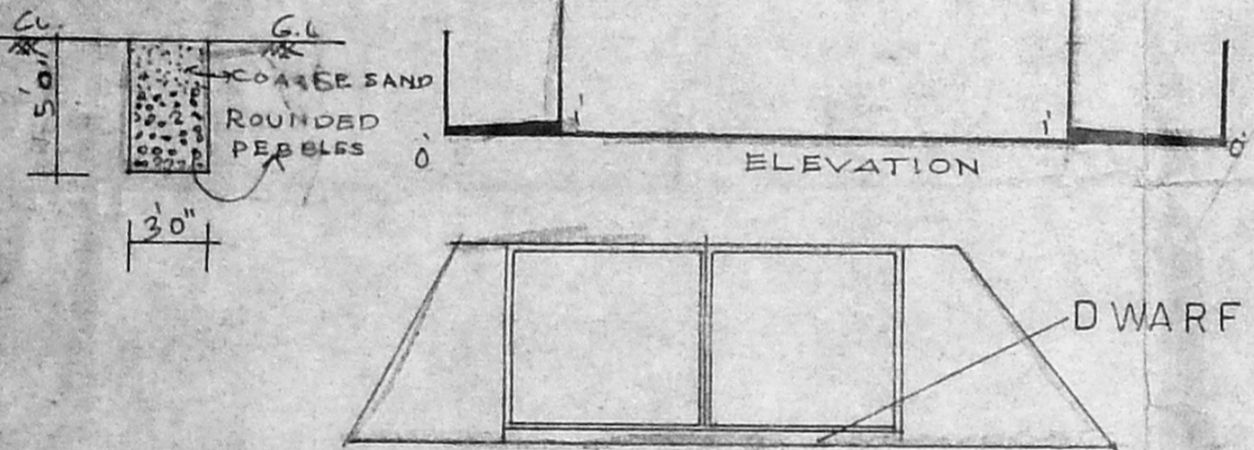

REGULATIONS FOR CONSERVATION OF RAINWATER

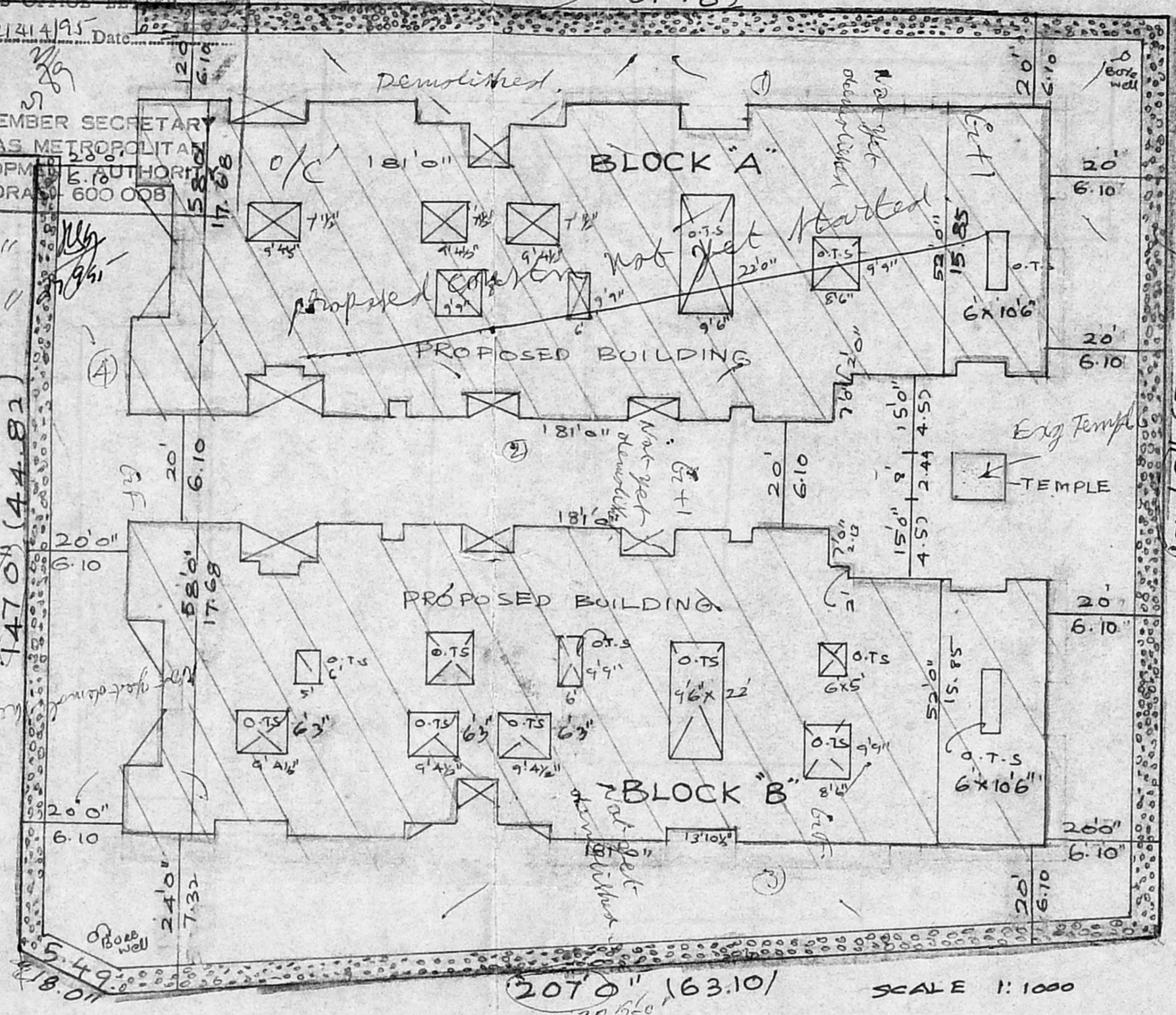

SITE PLAN

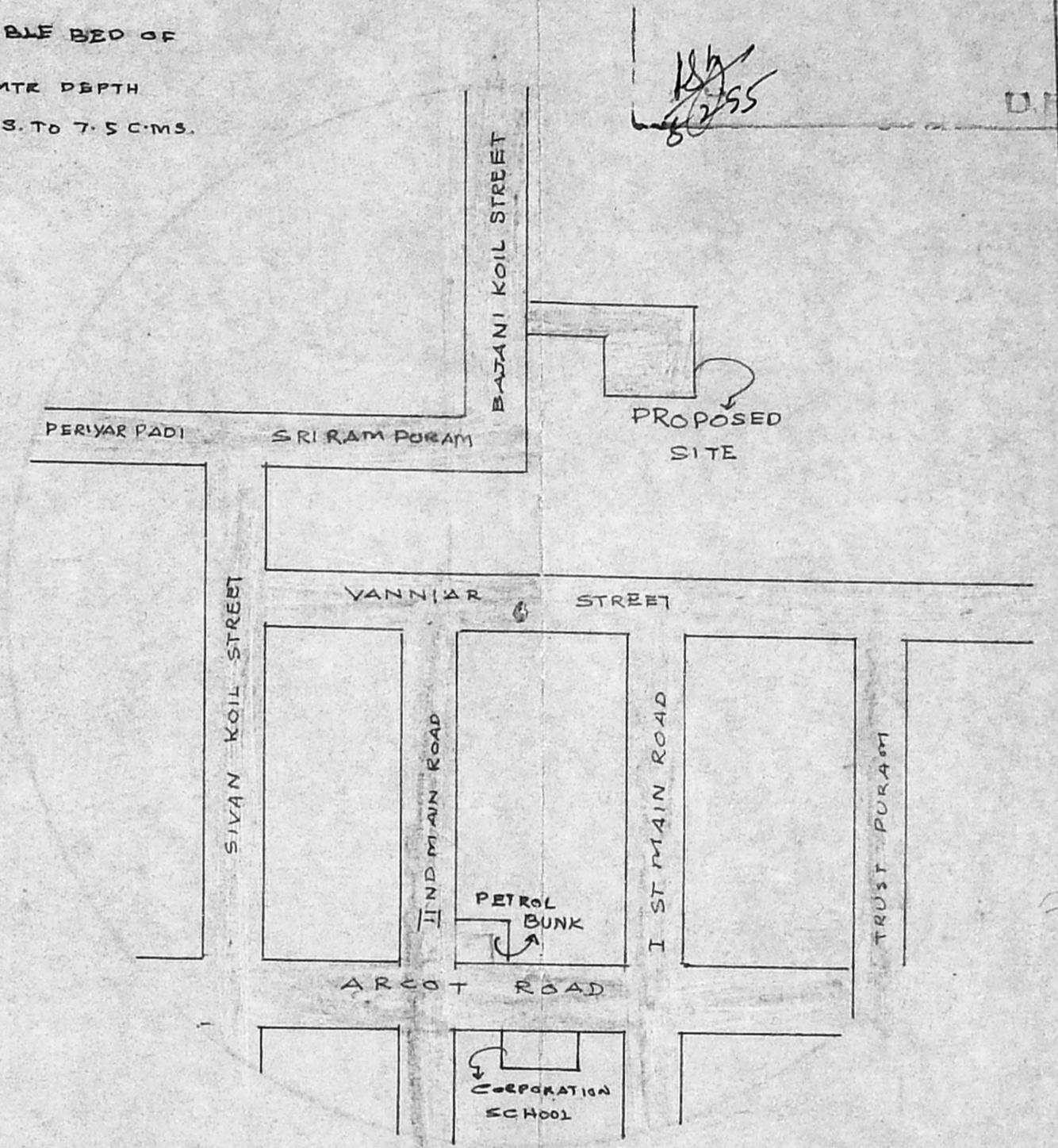

KEY PLAN

PROPOSED RESIDENTIAL BUILDING AT D.NO: 50.51.52 S.NO: 57/3 57/4  
 AND 57/2 BLOCK NO: 22 CHOOLIMEDU MADRAS 600094

CONSULTANT  
**S.K. ASSOCIATES**  
 MADRAS 32

COLOUR INDEX

- BOUNDARY
- PROPOSED BUILDING
- ROAD
- DEMOLITION PLAN

OWNER  
 N. Ramachandran  
 N. Dornay  
 L.S.

Engr. K. JANAKIRAMAN, B.E.M.I.E., & M.T.P.  
 Consultant Engineer Planner & Valuer  
 Licensed Surveyor (No. 515) Plumbing Lic. Engr.  
 No: 68 & 78 Class-I, Corporation of Madras  
 Misto Water Ambattur  
 18, Lake View Road Kottur, Madras 60  
 (Phone: 418475)